





Monday, April 18, 2016

Dear Utilities, Thank you for participating in our water and sewer rate survey this year. There were over 400 participating utilities from all over the State of Illinois who sent in their data. From small rural systems, subdivisions, medium cities and large metropolitan Cities. Thank you all! Many of the surveys gave complex details about the rate structures and it was a challenge to fit the data into a model that everyone could use, but we managed to input the data into our sheet. Please notify us if you see an error on your rates. This project is supported by the City of Carbondale and the OPTIONS Transitions to Independence Program, Internship Program; an OPTIONS intern completed this project while learning job skills and technical expertise on Excel spreadsheets to gain valuable vocational skills. This year we are proud of Sarah, who has spent the last six months working on this survey. We hope you find the information beneficial!

Thank you, Kimberly Cole Phone 618.457.8613 ext 223 email: kcole@ci.carbondale.il.us

Summary of data:

	Minimum Water Bill	Minimum Sewer Bill	Water Bill for 6000 Gallons	Sewer Bill for 6000 Gallons	Total Bill for Water and Sewer	Do you expect a rate increase?	Number of Connections
Average	\$21.04	\$15.92	\$43.01	\$31.34	\$65.64	No 47%	2,237
Highest	\$135.75	\$85.75	\$150.75	\$99.05	\$204.00	Yes 53%	54,000

	Charge for a 3/4" Short Tap	Charge for a 3/4" Tap by Bore Road Crossing	Do you charge by Flat Fee or Time and Materials?	Does your system disconnect water for non-payment?	Minimum outstanding monthly bill before disconnection	Minimum outstanding bill (in days) before disconnection	Reconnect fee
Average	\$1,001.00	\$1,614.00	Flat fee 54%	No 3%	\$90	30 days	\$57.09
Highest	\$15,000.00	\$28,000.00	Time and Materials 16%	Yes 97%	\$400	180 days	\$650.00

Community Water Supply	Minimum Water Bill	Maximum Sewer Bill	6K gal Water	6K gal Sewer	Total Water and Sewer	Number of Services connections	Rate Increase expected	Do you disconnect for non-payment?	Minimum Outstanding Bill \$	Minimum Outstanding Bill in days	Reconnect charge	Short tap crossing for 3/4 inch	Even road crossing for 3/4 inch	For the tap, do you charge a flat fee or time & materials?	Comments
ABS Water Cooperative	\$28.00		\$55.00		\$55.00	2,700				15 days		\$800.00		t and m	Water connection charge is \$800 which pays for parts such as meter, pit, lid, remote and saddle. Customers pay plumber direct for installation, road bore and tapping.
Adcon	\$15.00	\$12.00	\$40.00	\$29.75	\$69.75	1,400	yes	yes		60 days				flat fee	No charge
Albino		\$15.20	\$38.20	\$31.64	\$69.83	1,235	yes	yes		45 days		\$100.00	\$100	flat fee	Customer is responsible to hire a licensed drain layer. Industrial sewer \$500
Alena	\$26.07		\$66.07		\$66.07	400	yes	yes		60 days		\$50.00	\$3,500	t and m	
Algonquin			\$24.00	\$22.86	\$46.86	11,000	yes	yes		60 days		\$7,800.00		t and m	Connect fee and \$7,800 and meter \$505.00. Varies with the number of bedrooms
Altamora	\$12.00	\$12.00	\$32.00	\$29.50	\$61.50	320				45 days		\$750.00	\$750	flat fee	Simple run across highway and flat fee of \$750 plus time and materials
Altamora	\$12.00	\$11.50	\$26.16	\$16.62	\$42.78	230	yes	yes		45 days		\$100.00		flat fee	
Altamora	\$14.00	\$52.02	\$54.00	\$59.28	\$113.28	1,280	no	yes		30 days		\$25.00		None	
Alto Pass	\$22.00		\$79.10		\$79.10	469	yes	yes		60 days		\$25.00		t and m	New meter taps are a minimum of \$650.00 plus cost of the tap
Anchor	\$30.00		\$50.00		\$50.00	75	yes	No		7 days		\$50.00	\$350.00	flat fee	Road bore is \$350 plus cost
Anna Jonesboro	\$21.54	\$12.06	\$50.42	\$28.06	\$78.48	2,167	yes	yes		20 days		\$50.00		flat fee	
Annawan	\$21.25	\$11.50	\$34.65	\$24.34	\$45.64	430	no	no		20 days		\$50.00		n/a	
Arden	\$10.75	\$4.45	\$50.25	\$26.70	\$76.95	1,380	yes	yes		21st of month		\$500.00		t and m	Owner pays for everything including all materials, plumber, backhoe
Ardley	\$15.50	\$1.00	\$73.00	\$17.00	\$80.00	304	no	yes		10 days		\$500.00	\$500	t and m	\$30 per hour labor / cost of material for bore road crossing
Ashmore	\$29.50		\$59.50		\$59.50	347	yes	yes		60 days		\$0.00		flat fee	\$20.00 hr/ material depends on job
Astoria	\$19.80	\$13.85	\$19.80	\$13.85	\$33.65	420	yes	yes		85 days		\$75.00		flat fee	Licensed plumber
Athens	\$24.45	\$23.20	\$44.33	\$46.52	\$80.65	1,800	yes	yes		30 days		\$1,500.00	\$1,500	flat fee	
Aurora	\$12.65		\$30.88	\$7.62	\$38.50	48,700	yes	yes		30 days		\$120.00		flat fee	
Ava	\$13.40	\$12.50	\$33.62	\$22.60	\$56.22	532	no	yes		30 days		\$50.00	\$800.00	flat fee	Depends on our cost
Bachin	\$8.00	\$15.50	\$45.00	\$24.00	\$69.00	273	yes	yes		60 days		\$50.00	\$500.00	t and m	The customer pays for his or her own installation
Bary	\$19.88	\$13.67	\$42.00	\$21.15	\$63.21	617	yes	yes		25 days		\$100.00	\$85.00	t and m	Hourly for time and materials
Bartolo	\$15.00	\$13.00	\$33.00	\$21.00	\$54.00	250	yes	yes		120 days		\$10.00	\$750.00	flat fee	For sewer it's paid bi-monthly
Beech Park	\$22.40		\$38.58	\$8.40	\$46.98	2,544	yes	no		90 days		\$100.00	\$50.25	flat fee	
Beverly	\$9.50		\$12.50		\$12.50	150	yes	yes		90 days		\$100.00		t and m	
Beckmeyer	\$20.50	\$13.75	\$48.50	\$44.75	\$93.25	474	no	yes		25 days		\$10.00	\$1,200.00	t and m	
Beecher	\$48.20	\$29.60	\$26.40	\$22.20	\$48.60	1,703	no	yes		45 days		\$150.00	\$2,050.00	flat fee	Connection fee \$1,118.00
Bendone	\$8.50	\$8.50	\$12.50	\$19.73	\$32.22	7,412	no	yes		17 days		\$47.00		flat fee	For road crossing it's contracted out
Bernett	\$25.00	\$25.00	\$45.00	\$45.00	\$90.00	692	yes	yes		30 days		\$100.00	\$250.00	t and m	
Berton	\$12.31	\$20.00	\$37.01	\$52.00	\$89.01	3,500	yes	yes		50 days		\$100.00	\$750.00	flat fee	
Berkley	\$12.43	\$7.53	\$36.36	\$8.10	\$44.46	1,787	yes	yes		45 days		\$50.00	\$50.00	flat fee	
Bethalto	\$12.19	\$7.23	\$35.14	\$31.18	\$66.32	6,300	yes	yes		60 days		\$65.00	\$2,000.00	flat fee	Non residential water is only \$16.53
Bethalto	\$0.00	\$8.80	\$28.28	\$29.98	\$37.44	616	yes	yes		30 days		\$25.00		t and m	The flat payment on tap water was \$412
Billeville	\$14.00	\$14.00	\$45.00	\$45.00	\$90.00	324	no	yes		90 days		\$25.00	\$100.00	flat fee	We charge only for the tap and the contractor bills the customer directly
Bloomfield	\$39.60	\$22.30	\$47.52	\$26.76	\$74.28	7,281	yes	yes		41 days		\$60 or \$120	\$11,740.00	flat fee	No additional fee for road crossing
Bloomington Township	\$20.90	\$11.84	\$66.80	\$102.52	\$180.12		yes	yes		60 days		\$50.00	\$2,820.00	flat fee	
Blue Mound	\$9.00	\$10.05	\$33.00	\$34.05	\$67.05	501	no	yes		60 days		\$150.00	\$275	t and m	
Blufford	\$17.02	\$15.91	\$40.84	\$52.51	\$93.35	705	yes	yes		60 to 90 days		\$500.00	\$150.00	flat fee	
Board Madison		\$70.98			\$70.98	2,400	yes	yes		30 days		\$50.00	\$1,380.00	flat rate	Water wholesale only
Barnie	\$11.64	\$16.28	\$37.04	\$25.88	\$62.92	224	yes	yes		60 days		\$50.00	\$2,800.00	flat fee	
Barnes	\$11.25	\$40.40	\$17.25	\$44.70	\$61.95	232	no	yes		30 days		\$25.00	\$750.00	t and m	
Bayview	\$24.00		\$59.00		\$59.00	330	no	yes		10 days		\$100.00		t and m	For road crossing time and materials
Beacerville	\$13.38	\$42.33	\$13.38	\$42.33	\$55.71	320	yes	yes		60 days		\$100.00	\$1,500.00	flat fee	
Beebe	\$11.57	\$3.04	\$41.27	\$18.24	\$59.51	2,300	yes	yes		60 days		\$50.00	\$500.00	t and m	
Berlinfield	\$17.85	\$8.74	\$53.53	\$13.24	\$69.77	345	no	yes		10th per mon		\$100.00	\$110.00	flat fee	Bills are always due on the 25th per month. \$250 for 3/4 inch tap flat fee
Bethalto	\$13.20	\$1.62	\$52.93	\$6.50	\$59.43	2,938	yes	yes		30 days		\$50.00		flat fee	None on flat fee or t and m
Bloomfield North	\$4.84		\$29.00		\$29.00	5	yes	no		30 days		\$50.00		flat rate	
Bloomington	\$21.63	\$21.61	\$37.89	\$43.26	\$109.84	409	yes	yes		30 days		\$1,380.00		flat rate	
Browning	\$30.00		\$45.00		\$45.00	78	no	yes		30 days		\$25.00	\$250.00	flat fee	For road crossing it's the cost of operation
Brownstown	\$11.98	\$20.81	\$59.53	\$34.96	\$114.09	403	no	yes		30 days		\$300.00		flat fee	
Burrows	\$36.00		\$46.25		\$46.25	110	no	no		90 days		\$10.00	\$800.00	flat fee	
Burcombe	\$18.30		\$14.40		\$11.40	388	yes	yes		30 + days		\$22.80	\$20,000.00	t and m	
Burlington	\$39.50		\$49.50		\$40.50	225	yes	yes		60 days		\$100.00	\$500.00	flat fee	
Burnside	\$20.00		\$60.00		\$60.00	1,200	no	yes		60 days		\$1,150.00	\$1,150.00	flat fee	
Calhoun County	\$28.00		\$76.00		\$76.00	1,712	yes	yes		15 days		\$1,000.00		flat fee	
Canby	\$19.06	\$16.15	\$50.42	\$36.03	\$86.45	682	yes	yes		30 days		\$50.00		flat fee	\$25 are for both reconnection fees and add to deposit. For road crossing it's \$450 for water tap and \$25 for deposit
Camp Pearl	\$10.00	\$12.00	\$34.00	\$21.00	\$55.00	523	no	yes		15 days		\$20.00	\$45.00	flat fee	
Campbell Hill	\$10.50	\$20.50	\$12.50	\$39.00	\$52.00	256	no	yes		30 days		\$105.00	\$600.00	flat fee	3/4 inch tap charge varies between flat fee and time and materials
Carleton	\$9.50	\$9.50	\$48.61	\$35.58	\$58.19	5,880	yes	yes		30 days		\$50.00	\$292.05	flat fee	
Carbon Cliff	\$17.34	\$81.15	\$77.34	\$91.15	\$158.49	630	no	yes		90 days		\$30.00	\$650.00	flat fee	
Carbon Hill			\$57.90		\$57.90	156	no	yes		75 days		\$40.00		flat fee	
Carbonville	\$3.76	\$5.03	\$29.28	\$41.03	\$70.29	7,839	yes	yes		30 days		\$25.00	\$700.00	flat fee	Flat fee

Community Water Supply	Minimum Water Bill	Minimum Sewer Bill	OK gal Water	68 gal Sewer	Total Water and Sewer	Number of service connections	Rate increase expected	Do you disconnect for non-payment?	Minimum Outstanding bill \$	Minimum Outstanding bill in days	Reconnect charge	Short tap for 1/4 inch	Extra cost for 3/4 inch	For the tap, do you charge a "flat fee" or "time & materials"?	Comments
Cherry	\$8.32	\$26.25	\$23.68	\$34.65	\$58.33	1,693		yes			\$75.00	\$75.00	\$1,590.00	flat fee	For the outstanding balance it depends on weather conditions. We also disconnect electric. The cost of labor and materials is \$750 whichever is greater
Carm Light and Water	\$11.12	\$7.35	\$38.58	\$33.60	\$72.18	7,650	no	yes		22 days	\$15.75	\$500.00	\$450.00	flat fee	For non payment \$15.75 during the day and \$3.50 after hours
Carrollton	\$22.10	\$13.40	\$48.00	\$42.00	\$90.00	1,180	yes	yes		30 days	\$50.00	\$700.00	\$650.00	t and m	If the monthly bill isn't delivered on time then the customer gets two more weeks to pay for it. We bill every two months. Connection fee for sewer, water and meter. Resident installs from P.O. box to home.
Cartersville	\$19.94	\$13.75	\$39.02	\$26.00	\$65.02	2,715	yes	yes		30 days	\$25.00		\$12,681.00	flat fee	Sewer is provided by Village of German Town Hills. Hook up fee-\$2500. Cost pays contractor to install.
Chay	\$2.22		\$24.24	\$19.86	\$44.10	6,232	yes	yes		63 days	\$75.00			flat fee	We are a rural subdivision, and each home has its own septic system. We have a flat rate structure that is one fee for home water and sewer. The amount of the number of residents in the home, one fee for lawn watering and one fee for pool. Hookups are the sole responsibility of home owners, including cost. It's \$25 in fees plus the amount of highest water bill for the preceding year. For non-payment it's \$25 in fees plus the amount of highest water bill for the preceding year. For flat fee of time and materials it's the actual cost of tap on plus \$100
Chatterfield Trail	\$22.79		\$54.27		\$54.27	1,983	yes	yes		60 days	\$150.00			t and m	
Cedar Brook Estates	\$31.25		\$31.25		\$31.25	82	no	yes		30 days	\$26.00	\$75.00		t and m	
Cedar Point	\$21.00	\$9.00	\$73.13	\$21.83	\$94.96	130	no	yes		10 days	\$100.00	\$600.00		flat fee	Water tap \$400 and sewer tap \$400
Chapin	\$41.70	\$8.61	\$58.78	\$31.29	\$90.07	281	yes	yes		60 days	\$10.00			flat fee	For non payment \$30 during hours and \$75 after hours
Chickamauch	\$15.00	\$11.00	\$34.33	\$49.28	\$64.28	490	no	yes		60 days	\$20.00	\$500.00	\$500.00	flat fee	\$100\$800 out of city limits
Chickasaw	\$20.09	\$20.09	\$68.64	\$68.64	\$133.28	2,615	no	yes		90 days	\$20.00			flat fee	Water hookup \$250.00 and flat fee \$10.00
Chickasaw	\$25.10	\$16.20	\$25.10	\$41.30	\$66.40	1,375	no	yes		30 days	\$20.00			flat fee	
Chickasaw	\$16.50	\$18.00	\$32.50	\$32.00	\$64.50	330	no	yes		30 days	\$50.00	\$250.00		t and m	For road crossing at the cost
Chickasaw Park	\$8.00	\$8.00	\$18.00	\$18.00	\$36.00	460	no	yes		30 days	\$50.00			t and m	Customers have to deposit \$150
Clay City	\$10.27	\$14.00	\$51.02	\$39.00	\$80.02	464	yes	yes		90 days	\$75.00	\$500.00		flat fee	\$300-\$450 for 3/4" tap
Clayton	\$10.50	\$5.50	\$28.50	\$17.50	\$46.00	256	no	yes		60 days	\$25.00	\$750.00	\$600-\$800	flat fee	
Cleo Newman	\$30.00		\$105.00		\$105.00	72	no	yes		31 days	\$50.00	\$250.00		flat fee	
Coal City	\$15.60	\$2.14	\$39.20	\$17.16	\$56.36	3,400	yes	yes		55 days	\$40.00	\$24.00	\$3,000.00	flat fee	\$32.00 per hour-\$600.00 material
Coleman	\$8.75	\$15.65	\$28.98	\$41.08	\$69.86	580	yes	yes		15 days	\$15.00	\$300.00		flat fee	\$500 within village limits and \$650 outside village limits
Coleman	\$8.25	\$6.25	\$43.25	\$26.25	\$69.50	488	no	yes		60 days	\$100.00			flat fee	Set price per tap \$2000 residential, \$3500 commercial
Columbia	\$7.00	\$7.00	\$28.44	\$38.64	\$67.08	11,620	yes	yes		30 days	\$51.20	\$1,907.00		flat fee	Customer to provide work being performed
Columbia	\$16.20	\$14.96	\$30.00	\$22.04	\$52.04	3,700	yes	yes		90 days	\$600.00	\$600.00		flat fee	Single family \$41.28, multiple family \$52.88 and commercial \$60
Countryside	\$5.00	\$6.00	\$41.28	\$6.00	\$47.28	1,557	yes	yes		10 days	\$25.00	\$600.00	\$20.00	flat fee	For non payment \$75 during business hours and \$100 after hours. For short tap it's \$550 on tap water and \$450 on sewer water
Countryside	\$21.50	\$21.70	\$33.50	\$28.00	\$61.50	700	no	no		28 days	\$75.00	\$35.00	\$600.00	t and m	We are an unpopulated area, the water and sewer are paid separate
Crest	N/A	\$5.00	\$16.92	\$13.44	\$30.36	2,947	yes	yes		60 days	\$100.00			flat fee	Bill is issued the 1st of each month it's due by the 15th of every month. If it's not paid by the 20th the water and the bill will be disconnected
Crocker's Sub-Div. Main	\$90.00	\$19.80			\$109.80	158	no	yes					\$600.00	t and m	
Dalhingen	\$11.00	\$13.00	\$29.50	\$19.25	\$48.75	371	yes	yes		20 days	\$15.00	\$500.00	\$600.00	flat fee	Number of service connections: water 800 and sewer 620. For non-payment: none on water and \$75 on sewer. For short tap on water \$1500 and \$1000 for sewer.
Dallas Rural	\$30.00		\$50.00		\$80.00	2,580	no	yes		45 days	\$50.00	\$900.00	\$1,900.00	flat fee	\$75 on sewer. For short tap on water \$1500 and \$1000 for sewer.
Danvers	\$47.19	\$3.96	\$68.81	\$27.48	\$66.28	478	no	yes		30 days	\$50.00	\$200.00		flat fee	For short tap \$650, for road crossing we hire a contractor depending on the fee
Danvers	\$17.00	\$17.36	\$39.95	\$37.76	\$77.71	800	yes	yes		60-90 days	\$30.00			flat fee	Plumbers install water services
De Soto	\$12.50	\$22.00	\$42.00	\$64.00		883	no	yes		10 days		\$650.00		flat fee	
De Soto															
De Soto															
De Soto															
De Soto															
De Soto															
De Soto															
De Soto															
De Soto															
De Soto															
De Soto															
De Soto															
De Soto															
De Soto															
De Soto															
De Soto															
De Soto															
De Soto															
De Soto															
De Soto															
De Soto															
De Soto															
De Soto															
De Soto															
De Soto															
De Soto															
De Soto															
De Soto															
De Soto															
De Soto															
De Soto															
De Soto															
De Soto															
De Soto															
De Soto															
De Soto															
De Soto															
De Soto															
De Soto															
De Soto															
De Soto															

Community Water Supply	Minimum Water Bill	Minimum Sewer Bill	6K gal Water	6K gal Sewer	Total Water and Sewer	Number of service connections	Rate increase expected	Do you disconnect for non-payment?	Minimum Outstanding Bill \$	Minimum Outstanding Bill in days	Reconnect charge	Short tap for 3/4 inch	Rate road crossing for 3/4 inch	For this tap, do you charge a flat fee for Time & materials?	Comments
Elklands	\$15.48	\$13.42	\$46.44	\$24.02	\$70.46	2,900		yes	\$10.00	30 days	\$25.00	\$750.00		flat fee	For month rate increase it depends on consumer price index
Elms Grove	\$10.00	\$7.00	\$32.50	\$19.50	\$52.00	308	no	yes	\$24.00	60 days	\$25.00	\$886.00		t and m	Road crossing in per job
Elevation	\$24.00		\$74.00		\$98.00	79	no	yes	\$750.00	25 days	\$25.00	\$1,500.00		flat fee	
Emden	\$18.00		\$50.00		\$68.00	263	yes	yes	\$750.00	60 days	\$50.00	\$1,500.00		flat fee	
Emery	\$20.58	\$8.50	\$47.81	\$15.25	\$63.06	543	yes	yes	\$100.00	60 days	\$25.00	\$800.00		t and m	
Evolution	\$7.78	\$19.70	\$14.32	\$31.52	\$45.84	14,543	no	yes	\$100.00	60 days	\$25.00			t and m	
Evergreen Park	\$53.25	\$30.00	\$83.90	\$30.00	\$83.90	7,000	no	yes	\$200.00		\$75.00			t and m	For road crossing it is done by a contractor
Exeter Meritt	\$36.00		\$66.75		\$66.75	310	yes	yes	\$100.00	60 days	\$100.00	\$1,500.00		t and m	For road crossing the meter costs \$175
Farbury	\$16.50	\$13.50	\$41.88	\$28.38	\$70.26	1,680	yes	yes	\$50.00	60 days	\$50.00				
Farrifield	\$6.15	\$5.25	\$39.10	\$14.25	\$53.35	3,053	no	yes	\$10.00	30 days	\$10.00			flat fee	
Farmington	\$13.60	\$31.39	\$31.20	\$92.78	\$83.98	1,000	yes	yes	\$50.00	45 days	\$50.00	\$75.00		flat fee	
Fayette	\$27.50	\$13.50	\$92.78		\$83.98	1,620	yes	yes	\$75.00	10 days	\$75.00	\$120.00		flat fee	
Flanagan	\$8.00	\$10.00	\$22.75	\$21.25	\$44.00	575	yes	yes	\$150.00	20 days	\$25.00				
Flintmoor	\$10.80	\$2.02	\$60.48	\$42.72	\$103.20	3,763	yes	yes	\$55.00	51 days	\$100.00	\$75.00		flat fee	
FMC	\$23.00		\$60.00		\$60.00	1,050	yes	yes	\$50.00	60 days	\$50.00	\$1,500.00		flat fee	
Forgh	\$4.30	\$2.95	\$18.51	\$20.65	\$39.16	1,200	no	yes	\$30.00	40 days	\$30.00	\$899.00		flat fee	
Fort Massac	\$20.00		\$58.40		\$58.40	2,382	yes	yes	\$700.00	60 days	\$35.00	\$800.00		flat fee	Taps are flat fee or coverage cost
Frederburg	\$22.00		\$58.92		\$58.92	3,000	yes	yes	60 days	\$50.00		\$1,000.00		flat fee	For road crossing it will be the cost of installation. For outstanding balance it takes 30 days and property owners 60 days. For non payment renters owe \$50 and property owners, paid due
Fox Creek Farms	\$25.00					84	yes	no	90 days					flat fee	
Fox Lake	\$41.80	\$18.60	\$5.22	\$5.22	\$23.82	4,280	yes	yes	\$23.82	30 days	\$0.00	\$2,900.00		flat fee	
Frederburg	\$7.72	\$9.17	\$44.82	\$31.17	\$75.99	2,042	yes	yes	\$20.00	10 days	\$20.00	\$850.00		t and m	\$75 during work hours and \$100 after hours, weekends and holidays. For road crossing it can be \$250.00. For non payment business that uses the ice machine on sewer. For road crossing it is the cost of material and labor
Freeman Spur	\$31.50	\$22.00	\$61.50	\$34.50	\$96.00	177	no	yes		5 days		\$500.00		flat fee	
Galtbra	\$11.13	\$8.75	\$29.57	\$21.59	\$51.16	500	yes	yes	\$20.88	10 days	\$75.00		n/a	t and m	
Germesno	\$9.96	\$5.69	\$24.74	\$28.28	\$53.00	3,066	yes	yes	\$100.00	1 day	\$75.00	\$100.00		n/a	
Geros	\$8.04	\$8.99	\$24.66	\$29.87	\$54.53	1,800	yes	yes	\$100.00	90 days	\$50.00	\$4,303.00		flat fee	Every May 1st, increase is expected
Gibson City	\$6.25	\$6.81	\$19.81	\$31.71	\$51.52	1,760	no	yes	\$0.00	10 days	\$25.00	\$300.00		flat fee	
Gilman	\$10.50	\$21.00	\$27.00	\$46.00	\$72.56	820	no	yes	\$50.00	30 days	\$50.00	\$750.00		flat fee	\$1,500 for only the tap. Contractor supplies and installs the copperline, roadway and B-box
Gladford	\$25.18	\$25.18	\$36.28	\$36.28	\$72.56	487	no	yes		30 days	\$100.00			flat fee	Short tap flat fee and road bore is time and materials
Glenwood		\$72.00	\$0.00		\$72.00	12,900	yes	yes		30 days	\$50.00			t and m	For road crossing it depends on what it costs at the village
Godley	\$18.00	\$21.90	\$21.90	\$21.90	\$21.90	326	yes	yes		90 days	\$50.00	\$1,500.00		t and m	
Graham	\$16.00	\$11.00	\$34.00	\$14.50	\$46.50	80	no	yes	\$100.00	30 days	\$50.00	\$1,250.00		flat fee	
Grand Tower	\$30.45	\$11.55	\$42.18	\$11.55	\$53.73	300	yes	yes		31 days	\$50.00			t and m	
Grayville	\$8.00	\$5.00	\$38.00	\$30.00	\$58.00	882	yes	yes		30 days	\$50.00			t and m	
Green Oaks	\$5.00	\$44.00	\$26.84	\$34.00	\$60.84	691	yes	no		45 days	\$250.00	\$750.00		flat fee	Connection to system \$3,000
Greene County	\$38.50	\$84.70	\$84.70	\$29.15	\$29.15	783	yes	yes		6 days	\$50.00	\$250.00		t and m	\$1500 for right to tap main plus cost of plumber to install
Greenup	\$15.00	\$7.50	\$13.10	\$16.05	\$28.15			yes				\$250.00		t and m	
Greenville	\$14.00	\$11.43	\$40.60	\$36.19	\$76.79	2,400		yes		30 days	\$10.00	\$300.00		flat fee	For road crossing it's contracted out. Double rates and service charges only outside city limits
Greenwood Creek Nation	\$17.00	\$43.50	\$43.50	\$43.50	\$43.50	978	yes	yes	\$1,000.00	60 days	\$50.00	\$1,000.00		flat fee	For the monthly rate it is based on whether CIP goes up or down
Gundel	\$10.00	\$5.60	\$30.00	\$17.00	\$55.00	665	no	yes	\$25.00	60 days	\$25.00	\$595.00		flat fee	
Hamilton County	\$17.50	\$29.00	\$31.34	\$80.34	\$200	215	no	yes	\$40.00	60 days	\$50.00	\$1,200.00		flat fee	For non payment it is 50%, then per ordinance
Hammond	\$16.00	\$25.00	\$33.00	\$33.00	\$69.00	200	no	yes	\$50.00	30 days	\$25.00	\$1,050.00		flat fee	For timeframe it water is turned off so will electricity
Hanover	\$17.00	\$15.00	\$35.50	\$15.00	\$50.50	360	no	yes	\$100.00	22 days	\$20.00	\$1,100.00		t and m	For road crossing it's always contracted
Hardin County #1	\$20.00	\$47.50	\$47.50	\$47.50	\$47.50	1,272	yes	yes	\$85.00	30 days	\$75.00	\$800.00		t and m	
Harrisonburg	\$19.57	\$39.25	\$39.15	\$39.15	\$39.15	4,300	no	yes	\$5.00	25 days	\$67.50	\$1,500.00		flat fee	
Hartwood	\$16.00	\$8.75	\$23.30	\$23.31	\$53.61	582	no	yes	\$200.00	90 days	\$50.00	\$400.00		flat fee	
Harvard Hills	\$22.50		\$28.00		\$28.00	95	no	yes		30 days				flat fee	
Hawthorn Estates Assn	\$50.00		\$50.00		\$50.00	14	no	no						flat fee	
Hazenwood Heights	\$32.00					75	no	yes		60 days				flat fee	For the cost for 6,000 gallons there is no limit on water and sewer
Henderson	\$20.00		\$29.92	\$7.00	\$36.92	1,180	no	yes	\$300.00	15 days	\$25.00	\$800.00		flat fee	For road crossing time and materials
Herrin	\$20.25	\$13.70	\$40.56	\$21.30	\$61.86	6,106	yes	yes	\$40.00	50 days	\$40.00	\$100.00		t and m	
Hickok	\$19.00	\$11.00	\$43.00	\$28.00	\$69.00	102	yes	yes	\$50.00	45 days	\$50.00	\$350.00		flat fee	
Higginbotham	\$18.84	\$6.71	\$40.84	\$22.00	\$62.84	1,047	yes	yes	\$20.00	30 days	\$20.00	\$350.00		flat fee	We don't do taps for short tap water or road crossing
Hibbsville	\$27.92	\$7.32	\$58.37	\$21.27	\$79.64	2,037	no	yes	\$200.00	45 days	\$40.00	\$500.00		flat fee	
Homer	\$11.00	\$37.00	\$29.00	\$55.00	\$84.00	572	yes	yes	\$200.00	60 days	\$50.00	\$500.00		flat fee	
Homestead	\$34.26	\$24.36	\$35.65	\$24.36	\$60.01	1,651	yes	yes	\$200.00	10 days	\$20.00	\$500.00		flat fee	
Hudsonville	\$20.00	\$7.50	\$50.00	\$22.50	\$72.50	283	no	yes				\$750.00		flat fee	
Ilwaco	\$19.00	\$21.20	\$50.00	\$43.20	\$93.20	216	no	yes		60 days	\$80.00	\$1,500.00		flat fee	
Jasper	\$32.00		\$71.00		\$71.00	650	no	yes				\$2,000.00		flat fee	

Community Water Minimum Water Bill															Minimum Sewer Bill															6x gal Water															6x gal Sewer															Total Water and Sewer															Number of connections															Rate Increase expected															Do you disconnect for non-payment?															Minimum Outstanding bill \$															Minimum bill in days															Recommended charge															Short tap for 3/4 inch															Bore road crossing for 3/4 inch															For the tap, do you charge a "flat fee" or "line & material"?															Comments																																																																																																																																																																																																																																																																																																																																																																																																																																																																																																																																																																																																																																																																																																																																																																																																																																																																																																																																																																																																																																																																																																																																																																																																																																																																																																																																																																																																																																																																																																																																																																																																																																																																																																																																																																																																																																																																																																																																																																																																																																																																																																																																																																																																																																																																																																																																																																																																																																																																																																																																																																																																																																																																																																																																																																																																																																																																																																																																																																																																																																																																																																																																																																																																																																																																																																																																																																																																																																																																																																																																																																																																																																																																																																																																																																																																																																																																																																																																																																																																																																																																																																																																																																																																																																																																																																																																																																																																																																																																																																																																																																																																																																																																																																																																																																																																																																																																																																																																																																																																																																																																																																																																																																																																																																																																																																																																																																																																																																																																																																																																																																																																																																																																																																																																																																																																																																																																																																																																																																																																																																																																																																																																																																																																																																																																																																																																																																																																																																																																																																																																																																																																																							
Jenningsville															Johnston City															Joliet															Kansas															Kempson															Kirkland															Leland															Lake County															Lake Villa															Lakewood															Landgrove															Lawrence County															Lebanon															Lebanon															Lebanon															Lebanon															Lebanon															Lebanon															Lebanon															Lebanon															Lebanon															Lebanon															Lebanon															Lebanon															Lebanon															Lebanon															Lebanon															Lebanon															Lebanon															Lebanon															Lebanon															Lebanon															Lebanon															Lebanon															Lebanon															Lebanon															Lebanon															Lebanon															Lebanon															Lebanon															Lebanon															Lebanon															Lebanon															Lebanon															Lebanon															Lebanon															Lebanon															Lebanon															Lebanon															Lebanon															Lebanon															Lebanon															Lebanon															Lebanon															Lebanon															Lebanon															Lebanon															Lebanon															Lebanon															Lebanon															Lebanon															Lebanon															Lebanon															Lebanon															Lebanon															Lebanon															Lebanon															Lebanon															Lebanon															Lebanon															Lebanon															Lebanon															Lebanon															Lebanon															Lebanon															Lebanon															Lebanon															Lebanon															Lebanon															Lebanon															Lebanon															Lebanon															Lebanon															Lebanon															Lebanon															Lebanon															Lebanon															Lebanon															Lebanon															Lebanon															Lebanon															Lebanon															Lebanon															Lebanon															Lebanon															Lebanon															Lebanon															Lebanon															Lebanon															Lebanon															Lebanon															Lebanon															Lebanon															Lebanon															Lebanon															Lebanon															Lebanon															Lebanon															Lebanon															Lebanon															Lebanon															Lebanon															Lebanon															Lebanon															Lebanon															Lebanon															Lebanon															Lebanon															Lebanon															Lebanon															Lebanon															Lebanon															Lebanon															Lebanon															Lebanon															Lebanon															Lebanon															Lebanon															Lebanon															Lebanon															Lebanon															Lebanon															Lebanon															Lebanon															Lebanon															Lebanon															Lebanon															Lebanon															Lebanon															Lebanon															Lebanon															Lebanon															Lebanon															Lebanon															Lebanon															Lebanon															Lebanon															Lebanon															Lebanon															Lebanon															Lebanon															Lebanon															Lebanon															Lebanon															Lebanon															Lebanon															Lebanon															Lebanon															Lebanon															Lebanon															Lebanon															Lebanon															Lebanon															Lebanon															Lebanon															Lebanon															Lebanon															Lebanon															Lebanon															Lebanon															Lebanon															Lebanon															Lebanon															Lebanon															Lebanon															Lebanon															Lebanon															Lebanon															Lebanon															Lebanon															Lebanon															Lebanon															Lebanon															Lebanon															Lebanon															Lebanon															Lebanon															Lebanon															Lebanon															Lebanon															Lebanon															Lebanon															Lebanon															Lebanon															Lebanon															Lebanon															Lebanon															Lebanon															Lebanon															Lebanon															Lebanon															Lebanon															Lebanon															Lebanon															Lebanon															Lebanon															Lebanon															Lebanon															Lebanon															Lebanon															Lebanon															Lebanon															Lebanon															Lebanon															Lebanon															Lebanon															Lebanon															Lebanon															Lebanon															Lebanon															Lebanon															Lebanon															Lebanon															Lebanon															Lebanon															Lebanon															Lebanon															Lebanon															Lebanon															Lebanon															Lebanon															Lebanon															Lebanon															Lebanon															Lebanon															Lebanon															Lebanon															Lebanon															Lebanon															Lebanon															Lebanon															Lebanon															Lebanon															Lebanon															Lebanon															Lebanon															Lebanon															Lebanon															Lebanon															Lebanon															Lebanon															Lebanon															Lebanon															Lebanon															Lebanon															Lebanon															Lebanon															Lebanon															Lebanon															Lebanon															Lebanon															Lebanon															Lebanon															Lebanon															Lebanon															Lebanon															Lebanon															Lebanon															Lebanon															Lebanon															Lebanon															Lebanon															Lebanon															Lebanon															Lebanon															Lebanon															Lebanon															Lebanon															Lebanon															Lebanon															Lebanon															Lebanon															Lebanon															Lebanon															Lebanon															Lebanon															Lebanon															Lebanon															Lebanon															Lebanon															Lebanon															Lebanon															Lebanon															Lebanon															Lebanon															Lebanon															Lebanon															Lebanon															Lebanon															Lebanon															Lebanon															Lebanon															Lebanon															Lebanon															Lebanon															Lebanon															Lebanon															Lebanon															Lebanon															Lebanon															Lebanon															Lebanon															Lebanon															Lebanon															Lebanon															Lebanon															Lebanon															Lebanon															Lebanon															Lebanon															Lebanon															Lebanon															Lebanon															Lebanon															Lebanon															Lebanon															Lebanon															Lebanon															Lebanon															Lebanon															Lebanon															Lebanon															Lebanon															Lebanon															Lebanon															Lebanon															Lebanon															Lebanon															Lebanon															Lebanon															Lebanon															Lebanon															Lebanon															Lebanon															Lebanon															Lebanon															Lebanon															Lebanon															Lebanon															Lebanon															Lebanon															Lebanon															Lebanon															Lebanon															Lebanon															Lebanon															Lebanon															Lebanon															Lebanon															Lebanon															Lebanon															Lebanon															Lebanon															Lebanon															Lebanon															Lebanon															Lebanon															Lebanon															Lebanon															Lebanon															Lebanon															Lebanon															Lebanon															Lebanon															Lebanon															Lebanon															Lebanon															Lebanon															Lebanon															Lebanon															Lebanon															Lebanon															Lebanon															Lebanon															Lebanon															Lebanon															Lebanon															Lebanon															Lebanon															Lebanon															Lebanon															Lebanon															Lebanon															Lebanon															Lebanon															Lebanon															Lebanon															Lebanon															Lebanon															Lebanon															Lebanon															Lebanon															Lebanon															Lebanon															Lebanon															Lebanon															Lebanon															Lebanon															Lebanon															Lebanon															Lebanon															Lebanon															Lebanon															Lebanon															Lebanon															Lebanon															Lebanon															Lebanon															Lebanon															Lebanon															Lebanon															Lebanon															Lebanon															Lebanon															Lebanon															Lebanon															Lebanon															Lebanon															Lebanon															Lebanon															Lebanon															Lebanon															Lebanon															Lebanon															Lebanon															Lebanon															Lebanon															Lebanon</														

Community Water Supply	Minimum Water Bill	Minimum Sewer Bill	6K gal Water	6K gal Sewer	Total Water and Sewer	Number of service connections	Rate increase expected	Do you disconnect for non-payments?	Minimum Outstanding bill \$	Maximum Outstanding bill in days	Reconnect charge	Start up fee \$34	Bore road crossing fee \$4	For the tap, do you charge a "flat fee" or "whip & materials"?	Comments
Mc Vernon	\$13.13	\$8.28	\$46.63	\$49.28	\$95.91	6,184	yes	yes	\$20.00	20 days	\$25.00	\$300.00		flat fee	For non-payment (ie \$30 during business hours and \$40 after hours. Private contract is required because village charges \$1,000 on the BP fee)
Mc Zion	\$31.98	\$2.50	\$86.62	\$22.96	\$109.56	2,100	yes	yes		60 days	\$50.00	\$750.00		1 and m	For non-payment the \$30 during business hours and \$40 after hours. Private contract is required because village charges \$1,000 on the BP fee
MA Sterling	\$11.06	\$2.98	\$32.34	\$9.34	\$41.68	1,250	no	yes		20 days	\$50.00	\$200.00		flat fee	For non-payment the bill has to be paid in full amount
Muddy	\$14.00	\$14.00	\$38.01	\$17.51	\$53.52	100	yes	yes	\$50.00	60 days	\$50.00	\$1,500.00		flat fee	Special Assessment \$20 for new sewer plant. If not paid after 31 days the receiving bill will be sent out
Murphree	\$15.00	\$38.40	\$38.40	\$38.40	\$150.20	1,380	yes	yes		90 days	\$50.00	\$800.00		1 and m	
NE Marion County	\$20.28	\$16.42	\$34.03	\$25.02	\$99.05	4,372	yes	yes		31 days	\$50.00	\$1,500.00		flat fee	
Negan	\$19.00	\$61.50	\$61.50	\$61.50	\$243.50	1,150	no	yes		60 days	\$20.00	\$800.00		flat fee	
Nepomert	\$20.42	\$15.30	\$59.62	\$38.50	\$98.12	463	yes	yes	\$75.00	16 days	\$25.00	\$400.00		flat fee	
New Baden	\$7.30	\$10.00	\$30.00	\$36.00	\$66.00	1,500	yes	yes		10 days	\$50.00	\$1,500.00		flat fee	
New Berlin	\$22.44	\$9.69	\$50.49	\$30.09	\$80.58	500	yes	yes		90 days	\$25.00	\$1,200.00		flat fee	
New Hope Water	\$25.00	\$40.10	\$40.10	\$40.10	\$165.30	495	yes	yes	\$25.00	60 days	\$50.00	\$1,200.00		flat fee	
New Memphis	\$18.00	\$39.75	\$39.75	\$39.75	\$157.25	325	no	yes		60 days	\$50.00	\$2,000.00		flat fee	
New Salem Township	\$47.50	\$65.00	\$65.00	\$65.00	\$242.50	115	yes	yes		30 days	\$0.00	\$600.00		flat fee	
Normal	\$18.05	\$26.30	\$48.53	\$46.32	\$94.85	1,700	yes	yes		30 days	\$0.00	\$2,000.00		flat fee	
North Aurora	\$11.10	\$5.00	\$47.52	\$12.38	\$59.00	12,380	yes	yes	\$40.00	100 days	\$100.00	\$3,000.00		flat fee	
North Morgan	\$35.00	\$70.50	\$70.50	\$70.50	\$286.50	700	yes	yes		60 days	\$100.00	\$1,000.00		flat fee	
North Park PWD	\$20.56	\$21.06	\$21.06	\$21.06	\$83.68	12,546	yes	yes		120 days	\$100.00	\$1,500.00		flat fee	
North Utica	\$11.50	\$10.25	\$19.50	\$19.50	\$50.75	565	yes	yes		50 days	\$25.00	\$1,700.00		flat fee	
Northwest Carroll County	\$24.00	\$49.28	\$49.28	\$49.28	\$192.56	1,540	no	yes		30 days	\$75.00	\$3,000.00		flat fee	
Northwest Waver	\$21.00	\$46.00	\$46.00	\$46.00	\$133.00	2,125	yes	yes		14 days	\$65.00	\$1,200.00		flat fee	
Northlake	\$57.53	\$22.88	\$41.84	\$16.64	\$96.48	2,018	yes	yes		30 days	\$200.00	\$200.00		flat fee	
Northwest Belmont	\$17.04	\$8.60	\$51.21	\$9.60	\$69.45	3,311	yes	yes		30 days	\$50.00	\$200.00		flat fee	
Oakbrook Terrace	\$48.33	\$59.82	\$59.82	\$59.82	\$237.78	16	no	yes		60 days	\$75.00	\$5,000.00		flat fee	
Oakdale Inc.	\$9.97	\$12.00	\$12.00	\$12.00	\$33.97	550	yes	yes		30 days	\$50.00	\$200.00		flat fee	
Oakton	\$16.50	\$7.60	\$46.50	\$12.12	\$62.72	28	no	yes		30 days	\$75.00	\$5,000.00		flat fee	
Oakton	\$13.28	\$8.99	\$42.80	\$80.03	\$102.63	1,089	yes	yes		60 days	\$50.00	\$2,500.00		flat fee	
Ogden	\$13.76	\$9.56	\$19.20	\$12.68	\$31.88	9,175	yes	yes		30 days	\$50.00	\$2,500.00		flat fee	
Oglethorpe	\$7.00	\$7.00	\$15.04	\$15.04	\$30.08	1,800	yes	yes		15 days	\$25.00	\$500.00		flat fee	
Okechewille	\$18.00	\$14.74	\$58.00	\$34.99	\$92.99	731	no	yes		12 days	\$50.00	\$450.00		flat fee	
Old Shawneetown	\$17.00	\$12.25	\$12.25	\$12.25	\$39.25	100	no	yes		26 days	\$50.00	\$500.00		flat fee	
Omanet	\$12.00	\$17.00	\$29.00	\$34.00	\$63.00	237	no	yes		30 days	\$100.00	\$350.00		flat fee	
Omanet	\$13.30	\$3.81	\$28.74	\$24.75	\$52.49	4,111	yes	yes		30 days	\$100.00	\$350.00		flat fee	
Omanet	\$16.00	\$13.00	\$36.45	\$26.53	\$62.98	165	no	yes		15 days	\$25.00	\$1,200.00		flat fee	
Omanet	\$5.91	\$20.46	\$22.51	\$105.62	\$134.09	800	no	yes		60 days	\$50.00	\$2,500.00		flat fee	
Omanet	\$5.40	\$8.00	\$17.32	\$19.89	\$37.21	7,825	yes	yes		60 days	\$50.00	\$5,000.00		flat fee	
Omanet	\$16.24	\$48.19	\$48.19	\$48.19	\$160.51	484	yes	yes		60 days	\$50.00	\$5,000.00		flat fee	
Omanet	\$12.00	\$45.00	\$45.00	\$45.00	\$132.00	107	no	yes		45 days	\$25.00	\$1,500.00		flat fee	
Palms Park	\$71.64	\$12.00	\$71.64	\$12.00	\$83.64	1,912	yes	yes		45 days	\$25.00	\$1,500.00		flat fee	
Park City	\$80.00	\$11.00	\$38.54	\$4.92	\$41.46	418	yes	yes		60 days	\$100.00	\$15,000.00		flat fee	
Paw Paw	\$22.00	\$15.50	\$29.50	\$26.75	\$56.25	385	no	yes		21 days	\$50.00	\$1,800.00		flat fee	
Pearson Heights	\$37.06	\$37.06	\$39.37	\$39.37	\$76.74	2,774	yes	yes		10 days	\$100.00	\$500.00		flat fee	
Petersburg	\$9.30	\$9.30	\$45.00	\$23.88	\$68.94	1,900	yes	yes		10 days	\$100.00	\$500.00		flat fee	
Pike County	\$12.10	\$9.96	\$32.13	\$40.99	\$73.12	709	no	yes		45 days	\$25.00	\$2,000.00		flat fee	
Pittsfield	\$26.82	\$7.38	\$44.82	\$66.52	\$119.14	2,025	yes	yes		30 days	\$100.00	\$1,000.00		flat fee	
Pleasant Hill	\$15.30	\$25.13	\$31.50	\$46.17	\$77.67	3,110	yes	yes		31 days	\$50.00	\$2,400.00		flat fee	
Pleasant Plains	\$10.00	\$25.00	\$50.00	\$60.20	\$110.20	480	no	yes		60 days	\$25.00	\$2,000.00		flat fee	
Plymouth	\$6.00	\$30.88	\$36.00	\$34.63	\$70.63	579	no	yes		22 days	\$30.00	\$350.00		flat fee	
Polo	\$11.00	\$25.55	\$20.88	\$97.88	\$155.31	1,164	yes	yes		52 days	\$110.00	\$200.00		flat fee	
Poplar Grove	\$25.86	\$30.16	\$99.09	\$99.25	\$324.36	1,400	yes	yes		52 days	\$110.00	\$200.00		flat fee	

Community Water Supply	Minimum Water Bill	Minimum Sewer Bill	6K gal Water	6K gal Sewer	Total Water and Sewer	Number of service connections	Rate increase expected	Do you discount for non-payment?	Minimum Outstanding bill \$	Minimum Outstanding bill in days	Reconnect charge	Short tap crossing for 3/4 inch	Bore road crossing for 3/4 inch	For the tap, do you charge a "flat fee" for time & materials?	Comments
Port Byron	\$27.00	\$32.00	\$44.50	\$46.00	\$90.50	520	no	yes		90 days	\$50.00	\$400.00		flat fee	For non payment if the water is either turned on or off it will be \$65. The total will be \$150
Rehmann	\$39.00	\$38.00	\$19.92	\$21.99	\$41.91	785	yes	yes		30 days	\$130.00	\$5,953.34	\$5.00 per foot	flat fee	"I" is \$1,750 and "Z" \$3,550. Each includes meter, check valve, curb stop, fittings and eqips. The timeframe is still 30 days from the first bill. (We send out a 2nd notice if bill is not paid the 1st time.)
Raleigh	\$25.00	\$30.00	\$30.00	\$30.00	\$30.00	270	no	yes		60 days	\$50.00	\$750.00		flat fee	
Rankie	\$14.01	\$8.70	\$57.01	\$14.95	\$71.96	895	yes	yes		30 days	\$60.00	\$400.00		flat fee	
Rands City	\$25.00	\$35.00	\$33.00	\$56.00	\$91.00	432	no	yes		60 days	\$150.00	\$300.00	\$300.00	flat fee	
River Forest	\$20.00	\$12.43	\$47.32	\$28.47	\$75.79	3,110	yes	yes		45 days	\$50.00	\$50.00		flat fee	
Robbins	\$31.46	\$22.75	\$63.65	\$22.75	\$86.40	1,288	no	yes		60 days	\$50.00	\$50.00		flat fee	The village takes the responsibility of the cost for installing water not the customer.
Roberts	\$40.00	\$32.00	\$52.00	\$32.00	\$84.00	195	no	yes		90 days	\$40.00	\$40.00		flat fee	
Rock City	\$15.00	\$11.00	\$15.00	\$11.00	\$26.00	128	yes	yes		51 days	\$75.00	\$4,535.00	\$4,535.00	flat fee	
Rockford	\$9.23	\$27.32	\$27.32	\$27.32	\$54.64	50,000	yes	yes		30 days	\$50.00	\$50.00		flat fee	
Rockland	\$20.00	\$15.50	\$29.45	\$33.00	\$62.45	521	no	yes		5 days	\$25.00	\$300.00		flat fee	
Rossville	\$10.00	\$8.60	\$21.50	\$23.10	\$44.60	616	no	yes		60 days	\$30.00	\$350.00		flat fee	
Royton	\$10.80	\$11.65	\$35.09	\$26.10	\$61.19	596	no	yes		90 days	\$250.00	\$1,500.00	\$1,500.00	flat fee	
Rural Wabash	\$27.00	\$50.00	\$50.00	\$50.00	\$100.00	740	no	yes		90 days	\$50.00	\$800.00	\$800.00	flat fee	If the bill is past due then I will take 50 days to repay it or the water will be turned off until the next bill is sent out.
Sandoval	\$15.68	\$6.89	\$45.18	\$31.29	\$76.47	574	yes	yes		30 days	\$60.00		\$240.00	flat fee	For non-payment it's both \$10 when water is turned off and on
Sandwich	\$5.00	\$5.00	\$16.80	\$38.40	\$55.20	2,840	yes	yes		45 days	\$50.00			flat fee	
Schaumburg	\$3.40	\$10.32	\$33.26	\$10.32	\$83.58	28,048	no	yes		30 days	\$10.00	\$400.00		flat fee	
Schran City	\$18.00	\$20.00	\$50.00	\$57.50	\$107.50	302	no	yes		60 days	\$30.00		\$1,000.00	flat fee	For non-payment \$25 1st time, \$50 2nd time and \$100 3rd time. For road crossing it's the cost of the contractor.
Seaton	\$12.04	\$16.89	\$45.34	\$35.74	\$81.08	894	yes	yes		30 days	\$25.00			flat fee	Payment is \$50 for the first time and \$100 the second time. For short tap it's \$100.00 for water and sewer.
Serena	\$10.65	\$11.14	\$23.55	\$20.94	\$44.49	1,151	yes	yes		35 days		\$500.00		flat fee	\$75 normal hours and \$150 after hours
Sesser	\$11.06	\$17.25	\$29.98	\$22.65	\$52.61	2,800	yes	yes		60 days		\$100.00		flat fee	\$75 normal hours and \$150 after hours
Shelbyville	\$3.47	\$11.98	\$28.67	\$42.09	\$70.76	6,051	yes	yes		45 days	\$50.00	\$4,334.00	\$4,334.00	flat fee	For road crossing it's \$1,000 to \$2,000. We also just raised the monthly rate in the beginning of the year.
SLM Water Comm	\$16.75					155	no	yes		90 days				flat fee	For road crossing it's \$1,000 to \$2,000. We also just raised the monthly rate in the beginning of the year.
Snake Trail	\$34.00	\$26.55	\$40.58	\$41.54	\$82.12	47	no	yes		60 days	\$300.00	\$1,500.00		flat fee	\$35 per line or customer must pay contractor
Sumonauk	\$23.45	\$26.55	\$40.58	\$41.54	\$82.12	761	yes	yes		45 days	\$75.00			flat fee	For non-payment it's \$15 when the water is turned on and \$15 again when the water is turned off.
Surreto	\$35.50	\$15.00	\$85.75	\$25.00	\$110.75	250	no	yes		30 days	\$30.00	\$800.00		flat fee	For short tap \$1,000 prepaid installation charge. For road crossing, flat fee, time and materials charges are prepared by contractor.
South Highway	\$16.25	\$45.00	\$45.00	\$45.00	\$90.00	1,951	yes	yes		10 days	\$75.00	\$600.00		flat fee	Not sure about short tap or bore prices
South Lawrence	\$32.00	\$67.00	\$67.00	\$67.00	\$134.00	443	no	yes		30 days	\$100.00		\$1,600.00	flat fee	
South Wilmington	\$20.00	\$65.23	\$65.23	\$65.23	\$130.46	320	yes	yes		60 days	\$50.00	\$1,400.00	\$2,500.00	flat fee	We only do water not sewer. For short tap water it's \$50 plus sidewalk repair costs.
Southwater	\$26.00	\$73.95	\$73.95	\$73.95	\$147.90	895	no	yes		60 days	\$25.00	\$800.00	\$250.00	flat fee	Flat fee + materials. We do not install water lines, this is done by an outside contractor.
Sparta	\$28.76	\$7.35	\$12.61	\$21.20	\$59.81	2,021	yes	yes		46 days	\$35.00	\$60.00		flat fee	Flat fee + materials. We do not install water lines, this is done by an outside contractor.
Springfield	\$16.06	\$37.17	\$37.17	\$37.17	\$74.34	54,000	no	yes		10 days	\$50.00	\$50.00		flat fee	For non-payment \$25 the first time, \$50 the second time and \$75 the third time.
St. David	\$38.00	\$16.00	\$54.00	\$43.00	\$97.00	528	no	yes		27 days	\$75.00	\$450.00		flat fee	For flat fee \$31 in town, \$50 out of town also known as water tap on and \$35 for sewer tap on.
St. Elmo	\$8.75	\$11.66	\$11.66	\$11.66	\$23.32	650	no	yes		30 days	\$50.00	\$156.00		flat fee	Flat fee + materials. We do not install water lines, this is done by an outside contractor.
St. Francisville	\$10.60	\$7.00	\$13.60	\$7.00	\$20.60	320	no	yes		30 days	\$25.00	\$31.00		flat fee	Flat fee + materials. We do not install water lines, this is done by an outside contractor.
St. Jacob	\$17.52	\$8.60	\$53.92	\$22.80	\$76.72	720	no	yes		10 days	\$50.00	\$1,500.00		flat fee	For flat fee \$31 in town, \$50 out of town also known as water tap on and \$35 for sewer tap on.
St. Peter	\$20.75	\$40.53	\$55.65	\$48.53	\$104.38	196	no	yes		10 days	\$100.00	\$175.00		flat fee	Flat fee + materials. We do not install water lines, this is done by an outside contractor.
Standard	\$60.00	\$60.00	\$60.00	\$60.00	\$120.00	129	no	yes		40 days	\$50.00	\$250.00		flat fee	Flat fee + materials. We do not install water lines, this is done by an outside contractor.
Steeleville	\$20.11	\$11.24	\$33.95	\$18.15	\$52.11	856	yes	yes		90 days	\$0.00	\$250.00		flat fee	Flat fee + materials. We do not install water lines, this is done by an outside contractor.
Steeleville	\$0.75	\$0.75	\$53.00	\$87.00	\$150.00	46	no	yes		60 days	\$50.00	\$1,000.00		flat fee	Flat fee + materials. We do not install water lines, this is done by an outside contractor.
Stoddard	\$24.45	\$14.73	\$44.45	\$54.73	\$99.18	254	no	yes		30 days	\$50.00	\$300.00	\$300.00	flat fee	Flat fee + materials. We do not install water lines, this is done by an outside contractor.
Stroburg	\$27.57	\$17.94	\$45.60	\$34.12	\$80.72	396	no	yes		14 days	\$50.00	\$1,000.00	\$1,000.00	flat fee	Flat fee + materials. We do not install water lines, this is done by an outside contractor.
Stroburg	\$10.00	\$19.44	\$18.00	\$26.32	\$44.32	205	yes	yes		30 days	\$50.00	\$900.00		flat fee	Flat fee + materials. We do not install water lines, this is done by an outside contractor.
Stroburg	\$10.00	\$19.44	\$18.00	\$26.32	\$44.32	205	yes	yes		30 days	\$50.00	\$900.00		flat fee	Flat fee + materials. We do not install water lines, this is done by an outside contractor.
Sublette	\$17.64	\$9.35	\$50.84	\$27.00	\$87.84	474	no	yes		20 days	\$20.00	\$20.00		flat fee	Flat fee + materials. We do not install water lines, this is done by an outside contractor.
Sumner	\$30.99	\$32.45	\$38.70	\$42.05	\$80.75	320	no	yes		5 days	\$25.00	\$750.00	\$750.00	flat fee	For road crossing all the lots will have water shut-off installed. We do not provide anything on site unless the need for repair was caused by a homeowner. We also do not provide sewer services. 6,000 gallons for a quarter cost \$121.60, 18,000 gallons for the quarter cost \$154.80.
Tampa	\$20.00	\$20.00	\$20.00	\$20.00	\$40.00	100	no	yes		60 days	\$25.00	\$25.00		flat fee	For road crossing all the lots will have water shut-off installed. We do not provide anything on site unless the need for repair was caused by a homeowner. We also do not provide sewer services. 6,000 gallons for a quarter cost \$121.60, 18,000 gallons for the quarter cost \$154.80.
Thawville	\$20.00	\$19.50	\$41.11	\$53.24	\$94.35	162	no	yes		10 days	\$100.00	\$600.00	\$600.00	flat fee	For road crossing all the lots will have water shut-off installed. We do not provide anything on site unless the need for repair was caused by a homeowner. We also do not provide sewer services. 6,000 gallons for a quarter cost \$121.60, 18,000 gallons for the quarter cost \$154.80.
Thawville	\$20.00	\$19.50	\$41.11	\$53.24	\$94.35	162	no	yes		10 days	\$100.00	\$600.00	\$600.00	flat fee	For road crossing all the lots will have water shut-off installed. We do not provide anything on site unless the need for repair was caused by a homeowner. We also do not provide sewer services. 6,000 gallons for a quarter cost \$121.60, 18,000 gallons for the quarter cost \$154.80.
Thawville	\$20.00	\$19.50	\$41.11	\$53.24	\$94.35	162	no	yes		10 days	\$100.00	\$600.00	\$600.00	flat fee	For road crossing all the lots will have water shut-off installed. We do not provide anything on site unless the need for repair was caused by a homeowner. We also do not provide sewer services. 6,000 gallons for a quarter cost \$121.60, 18,000 gallons for the quarter cost \$154.80.
Thawville	\$20.00	\$19.50	\$41.11	\$53.24	\$94.35	162	no	yes		10 days	\$100.00	\$600.00	\$600.00	flat fee	For road crossing all the lots will have water shut-off installed. We do not provide anything on site unless the need for repair was caused by a homeowner. We also do not provide sewer services. 6,000 gallons for a quarter cost \$121.60, 18,000 gallons for the quarter cost \$154.80.
Thawville	\$20.00	\$19.50	\$41.11	\$53.24	\$94.35	162	no	yes		10 days	\$100.00	\$600.00	\$600.00	flat fee	For road crossing all the lots will have water shut-off installed. We do not provide anything on site unless the need for repair was caused by a homeowner. We also do not provide sewer services. 6,000 gallons for a quarter cost \$121.60, 18,000 gallons for the quarter cost \$154.80.
Thawville	\$20.00	\$19.50	\$41.11	\$53.24	\$94.35	162	no	yes		10 days	\$100.00	\$600.00	\$600.00	flat fee	For road crossing all the lots will have water shut-off installed. We do not provide anything on site unless the need for repair was caused by a homeowner. We also do not provide sewer services. 6,000 gallons for a quarter cost \$121.60, 18,000 gallons for the quarter cost \$154.80.
Thawville	\$20.00	\$19.50	\$41.11	\$53.24	\$94.35	162	no	yes		10 days	\$100.00	\$600.00	\$600.00	flat fee	For road crossing all the lots will have water shut-off installed. We do not provide anything on site unless the need for repair was caused by a homeowner. We also do not provide sewer services. 6,000 gallons for a quarter cost \$121.60, 18,000 gallons for the quarter cost \$154.80.
Thawville	\$20.00	\$19.50	\$41.11	\$53.24	\$94.35	162	no	yes		10 days	\$100.00	\$600.00	\$600.00	flat fee	For road crossing all the lots will have water shut-off installed. We do not provide anything on site unless the need for repair was caused by a homeowner. We also do not provide sewer services. 6,000 gallons for a quarter cost \$121.60, 18,000 gallons for the quarter cost \$154.80.
Thawville	\$20.00	\$19.50	\$41.11	\$53.24	\$94.35	162	no	yes		10 days	\$100.00	\$600.00	\$600.00	flat fee	For road crossing all the lots will have water shut-off installed. We do not provide anything on site unless the need for repair was caused by a homeowner. We also do not provide sewer services. 6,000 gallons for a quarter cost \$121.60, 18,000 gallons for the quarter cost \$154.80.
Thawville	\$20.00	\$19.50	\$41.11	\$53.24	\$94.35	162	no	yes		10 days	\$100.00	\$600.00	\$600.00	flat fee	For road crossing all the lots will have water shut-off installed. We do not provide anything on site unless the need for repair was caused by a homeowner. We also do not provide sewer services. 6,000 gallons for a quarter cost \$121.60, 18,000 gallons for the quarter cost \$154.80.
Thawville	\$20.00	\$19.50	\$41.11	\$53.24	\$94.35	162	no	yes		10 days	\$100.00	\$600.00	\$600.00	flat fee	For road crossing all the lots will have water shut-off installed. We do not provide anything on site unless the need for repair was caused by a homeowner. We also do not provide sewer services. 6,000 gallons for a quarter cost \$121.60, 18,000 gallons for the quarter cost \$154.80.
Thawville	\$20.00	\$19.50	\$41.11	\$53.24	\$94.35	162	no	yes		10 days	\$100.00	\$600.00	\$600.00	flat fee	For road crossing all the lots will have water shut-off installed. We do not provide anything on site unless the need for repair was caused by a homeowner. We also do not provide sewer services. 6,000 gallons for a quarter cost \$121.60, 18,000 gallons for the quarter cost \$154.80.
Thawville	\$20.00	\$19.50	\$41.11	\$53.24	\$94.35	162	no	yes		10 days	\$100.00	\$600.00	\$600.00	flat fee	For road crossing all the lots will have water shut-off installed. We do not provide anything on site unless the need for repair was caused by a homeowner. We also do not provide sewer services. 6,000 gallons for a quarter cost \$121.60, 18,000 gallons for the quarter cost \$154.80.
Thawville	\$20.00	\$19.50	\$41.11	\$53.24	\$94.35	162	no	yes		10 days	\$100.00	\$600.00	\$600.00	flat fee	For road crossing all the lots will have water shut-off installed. We do not provide anything on site unless the need for repair was caused by a homeowner. We also do not provide sewer services. 6,000 gallons for a quarter cost \$121.60, 18,000 gallons for the quarter cost \$154.80.
Thawville	\$20.00	\$19.50	\$41.11	\$53.24	\$94.35	162	no	yes		10 days	\$100.00	\$600.00	\$600.00	flat fee	For road crossing all the lots will have water shut-off installed. We do not provide anything on site unless the need for repair was caused by a homeowner. We also do not provide sewer services. 6,000 gallons for a quarter cost \$121.60, 18,000 gallons for the quarter cost \$154.80.
Thawville	\$20.00	\$19.50	\$41.11	\$53.24	\$94.35	162	no	yes		10 days	\$100.00	\$600.00	\$600.00	flat fee	For road crossing all the lots will have water shut-off installed. We do not provide anything on site unless the need for repair was caused by a homeowner. We also do not provide sewer services. 6,000 gallons for a quarter cost \$121.60, 18,000 gallons for the quarter cost \$154.80.
Thawville	\$20.00	\$19.50	\$41.11	\$53.24	\$94.35	162	no	yes		10 days	\$100.00	\$600.00	\$600.00	flat fee	For road crossing all the lots will have water shut-off installed. We do not provide anything on site unless the need for repair was caused by a homeowner. We also do not provide sewer services. 6,000 gallons for a quarter cost \$121.60, 18,000 gallons for the quarter cost \$154.80.
Thawville	\$20.00	\$19.50	\$41.11	\$53.24	\$94.35	162	no	yes		10 days	\$100.00	\$600.00	\$600.00	flat fee	For road crossing all the lots will have water shut-off installed. We do not provide anything on site unless the need for repair was caused by a homeowner. We also do not provide sewer services. 6,000 gallons for a quarter cost \$121.60, 18,000 gallons for the quarter cost \$154.80.
Thawville	\$20.00	\$19.50	\$41.11	\$53.24	\$94.35	162	no	yes		10 days	\$100.00	\$600.00	\$600.00	flat fee	For road crossing all the lots will have water shut-off installed. We do not provide anything on site unless the need for repair was caused by a homeowner. We also do not provide sewer services. 6,000 gallons for a quarter cost \$121.60, 18,000 gallons for the quarter cost \$154.80.
Thawville	\$20.00	\$19.50	\$41.11	\$53.24	\$94.35	162	no	yes		10 days	\$100.00	\$600.00	\$600.00	flat fee	For road crossing all the lots will have water shut-off installed. We do not provide anything on site unless the need for repair was caused by a homeowner. We also do not provide sewer services. 6,000 gallons for a quarter cost \$121.60, 18,000 gallons for the quarter cost \$154.80.
Thawville	\$20.00	\$19.50	\$41.11	\$53.24	\$94.35	162	no	yes		10 days	\$100.00	\$600.00	\$600.00	flat fee	For road crossing all the lots will have water shut-off installed. We do not provide anything on site unless the need for repair was caused by a homeowner. We also do not provide sewer services. 6,000 gallons for a quarter cost \$121.60, 18,000 gallons for the quarter cost \$154.80.
Thawville	\$20.00	\$19.50	\$41.11	\$53.24	\$94.35	162	no	yes		10 days	\$100.00	\$600.00	\$600.00	flat fee	For road crossing all the lots will have water shut-off installed. We do not provide anything on site unless the need for repair was caused by a homeowner. We also do not provide sewer services. 6,000 gallons for a quarter cost \$121.60, 18,000 gallons for the quarter cost \$154.80.
Thawville	\$20.00	\$19.50	\$41.11	\$53.24	\$94.35	162	no	yes		10 days	\$100.00	\$600.00	\$600.00	flat fee	For road crossing all the lots will have water shut-off installed. We do not provide anything on site unless the need for repair was caused by a homeowner. We also do not provide sewer services. 6,000 gallons for a quarter cost \$121.60, 18,000 gallons for the quarter cost \$154.80.
Thawville	\$20.00	\$19.5													

Community Water Supply	Minimum Water Bill	Minimum Sewer Bill	6K gal Water	6K gal Sewer	Total Water and Sewer	Number of service connections	Rate increase expected	Do you disconnect for non-payment?	Minimum Outstanding bill \$	Minimum Outstanding bill in days	Reconnect charge	Short tap for 3/4 inch	Road crossing for 3/4 inch	For the tap, do you charge a "lat fee" or "rate & materials"?	Comments
Trenton	\$8.00	\$15.00	\$40.50	\$30.00	\$70.50	1,030		yes	\$150.00	60 days	\$50.00	\$500.00		flat fee	For the rate increase it's possible that the board will look and might change the rate increase in March.
Troy	\$7.01	\$15.00	\$38.26	\$20.85	\$59.26	1,284	no	yes		30 days	\$20.00			flat fee	
Tri Township	\$10.00	\$9.53	\$24.28	\$20.85	\$55.13	5,072	yes	yes		60 days	\$25.00			flat fee	
Tireola	\$11.65	\$9.35	\$47.35	\$35.04	\$82.43	1,214	no	yes		60 days	\$25.00	\$3,500.00		flat fee	
Union	\$15.75	\$10.00	\$43.65	\$22.00	\$65.65	2,229	yes	yes	\$10.00	30 days	\$25.00	\$725.00		flat fee	
Valley	\$18.00	\$18.00	\$43.00	\$43.00	\$86.00	225	yes	yes	\$200.00	60 days	\$70.00	\$450.00		flat fee	
Valmeyer	\$11.25	\$7.00	\$56.25	\$24.50	\$80.75	662	no	yes		30 days	\$25.00	\$600.00		flat fee	
Vandalia	\$17.74	\$9.76	\$39.86	\$29.35	\$69.34	454	no	yes		60 days	\$25.00	\$750.00		flat fee	
Vermont	\$31.50	\$15.50	\$56.00	\$33.60	\$89.60	2,593	yes	yes		10 days	\$25.00	\$150.00		flat fee	
Versailles	\$16.70	\$9.70	\$21.00	\$12.60	\$33.60	318	no	yes		60 days	\$20.00	\$1,200.00		flat fee	
Verna	\$18.00	\$18.00	\$42.00	\$38.00	\$80.00	719	yes	yes		1st per month	\$100.00			flat fee	
Virginia City	\$38.00	\$6.00	\$72.00	\$17.00	\$89.00	932	no	yes		30 days	\$50.00	\$500.00		flat fee	
Wannac	\$17.37	\$5.76	\$41.96	\$14.48	\$56.44	550	yes	yes						flat fee	
Wapella	\$10.50	\$24.78	\$24.78	\$24.78	\$49.56	300	no	yes		90 days	\$25.00			flat fee	
Warren	\$9.41	\$17.41	\$26.81	\$43.32	\$70.13	700	yes	yes		5 days	\$25.00	\$600.00		flat fee	
Warsaw	\$24.27	\$8.08	\$33.55	\$16.21	\$49.76	800	maybe	yes		60 days	\$100.00	\$150.00		flat fee	
Wasco Sanitary	\$26.50	\$15.90	\$21.60	\$37.50	\$59.10	1,080	yes	yes		50 days	\$50.00	\$850.00		flat fee	
Washington	\$8.25	\$25.00	\$52.47	\$53.65	\$106.12	528	yes	yes		30 days	\$50.00	\$375.00		flat fee	
Washington County	\$19.00	\$50.80	\$69.80	\$46.44	\$116.24	4,652	no	yes		30 days	\$50.00	\$1,200.00		flat fee	
Washington Estates	\$6.14	\$4.42	\$21.50	\$24.94	\$46.44	508	yes	yes		20/25 days	\$25.00	\$1,800.00		flat fee	
Waterloo	\$8.75	\$14.02	\$53.45	\$47.37	\$100.82	4,384	yes	yes		60 days	\$750.00			flat fee	
Waterman	\$37.50	\$23.01	\$37.53	\$23.01	\$60.54	601	no	yes		50 days	\$100.00			flat fee	
Watkins	\$13.04	\$15.88	\$19.56	\$23.82	\$43.38	2,000	yes	yes		25 days	\$25.00	\$250.00		flat fee	
Wayne City	\$17.65	\$17.50	\$42.65	\$38.00	\$80.65	502	yes	yes		30 days	\$50.00	\$450.00		flat fee	
Waynesville	\$17.35	\$12.50	\$54.60	\$12.50	\$67.10	203	no	yes		21 days	\$50.00	\$450.00		flat fee	
Wee-Ma, Ltk	\$38.00	\$13.34	\$33.34	\$13.34	\$46.68	350	no	yes		60 days	\$25.00	\$250.00		flat fee	
West Chicago	\$20.00	\$11.60	\$33.60	\$47.28	\$79.88	6,500	yes	yes		60 days	\$50.00	\$100.00		flat fee	
West City	\$11.30	\$16.00	\$33.30	\$47.28	\$79.88	427	no	yes		7 days	\$25.00	\$225.00		flat fee	
West Frankfort	\$17.03	\$7.63	\$28.83	\$21.66	\$50.49	4,000	no	yes		32 days	\$100.00	\$750.00		flat fee	
West Prairie	\$35.00	\$29.70	\$39.70	\$39.70	\$79.40	840	no	yes		30 days	\$80.00	\$110.00		flat fee	
West Salem	\$17.85	\$9.75	\$34.60	\$23.50	\$58.10	427	no	yes		7 days	\$25.00	\$225.00		flat fee	
Westchester	\$25.15	\$50.10	\$73.22	\$57.32	\$120.54	7,200	yes	yes		30 days	\$75.00	\$500.00		flat fee	
Westmont	\$13.72	\$57.32	\$57.32	\$57.32	\$114.64	6,889	yes	yes		80 days	\$70.00	\$3,500.00		flat fee	
White Fresh	\$5.05	\$2.05	\$40.50	\$16.44	\$56.94	16,563	no	yes		45 days	\$50.00	\$1,200.00		flat fee	
Williams	\$14.35	\$17.14	\$53.31	\$38.14	\$91.45	2,582	no	yes		30 days	\$200.00	\$1,000.00		flat fee	
Williamsburg	\$16.25	\$12.00	\$39.12	\$28.12	\$67.24	342	no	yes		25 days	\$100.00	\$1,000.00		flat fee	
Willowbrook	\$78.56	\$75.56	\$18.82	\$33.92	\$52.84	2,135	no	yes		70 days	\$70.00	\$628.00		flat fee	
Winnetka	\$19.82	\$33.92	\$43.62	\$77.76	\$121.38	9,111	yes	yes		60 days	\$75.00	\$500.00		flat fee	
Winnington	\$34.65	\$30.89	\$53.85	\$36.89	\$90.74	306	yes	yes		45 days	\$50.00	\$2,000.00		flat fee	
Winchester	\$14.30	\$17.45	\$68.20	\$44.41	\$112.61	889	no	yes		15 days	\$50.00	\$250.00		flat fee	
Winfield	\$30.63	\$20.83	\$73.50	\$49.88	\$123.38	3,700	no	yes		7 days	\$50.00	\$350.00		flat fee	
Witt	\$8.50	\$5.50	\$40.00	\$25.50	\$66.00	446	no	yes		40 days	\$50.00	\$122.18		flat fee	
Wonder Lake	\$41.20	\$35.00	\$41.20	\$35.00	\$76.20	1,635	yes	yes		60 days	\$25.00			flat fee	
Wood Dale	\$3.06	\$3.06	\$62.64	\$42.78	\$105.42	4,900	yes	yes						flat fee	
Wood River	\$2.50	\$1.64	\$14.76	\$10.56	\$26.32	4,200	yes	yes						flat fee	
Woodhull	\$17.00	\$14.00	\$29.00	\$26.00	\$55.00	421	yes	yes		14 days	\$60.00	\$1,500.00		flat fee	
Woodland	\$7.00	\$31.30	\$31.30	\$31.30	\$62.60	10	yes	yes		60 days	\$25.00	\$350.00		flat fee	
Worth	\$7.68	\$1.25	\$46.84	\$2.70	\$48.54	2,906	yes	yes		30 days	\$150.00	\$1,550.00		flat fee	
Wyndstone	\$7.98	\$7.98	\$47.88	\$95.76	\$103.74	440	yes	yes		60 days	\$50.00	\$4,500.00		flat fee	
Yale City	\$26.80	\$5.00	\$52.50	\$24.00	\$76.50	345	yes	yes		45 days	\$75.00	\$175.00		flat fee	

Minimum Water and Sewer Bill

Water Sewer

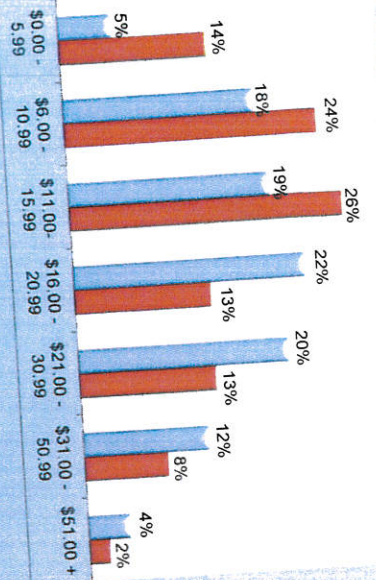

Do you disconnect water for non-payment?

No Yes

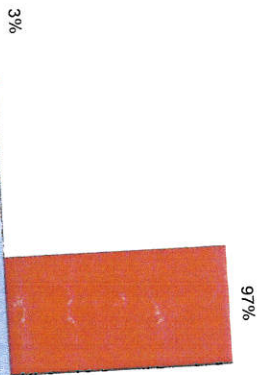

What is your reconnect charge after non-payment?

Percent

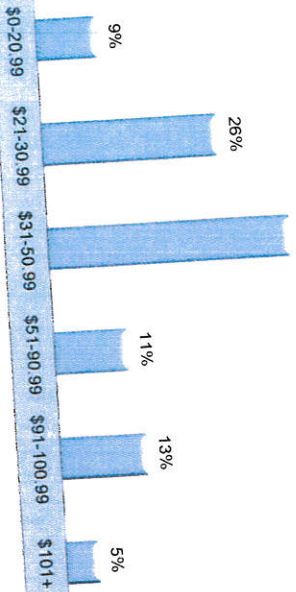

Water and Sewer Bill for 6,000 Gallons

Water Sewer

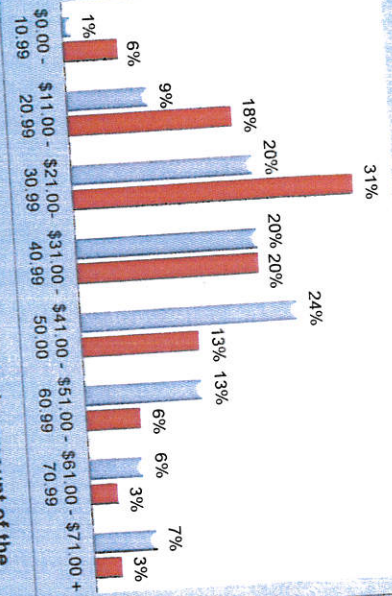

Before disconnection, what is the amount of the outstanding bill?

Percent

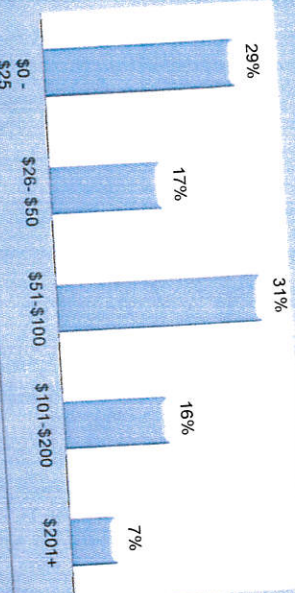

What do you charge for a 3/4 inch water meter tap?

Short tap Bore Road Crossing

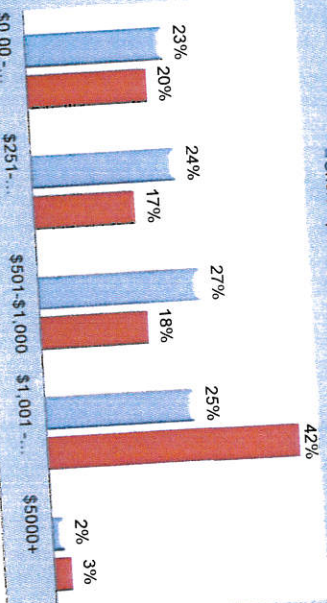

Is a future rate increase expected?

No Yes Maybe

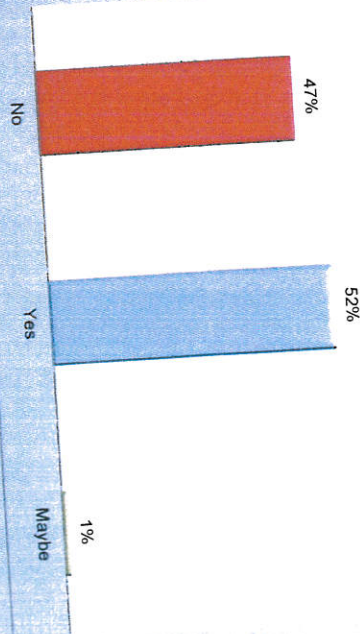

Before disconnection, what do you allow for days outstanding?

Days

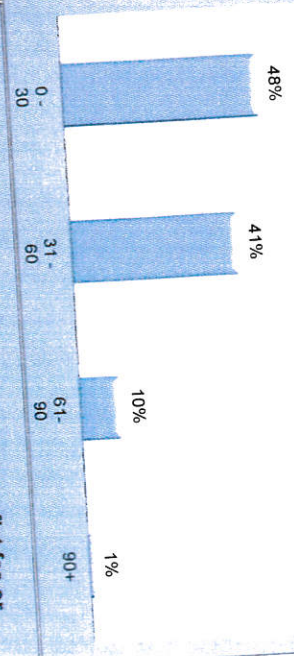

For a meter tap, do you charge rates by a flat fee or by time and materials?

Flat fee T and M No Response

